

BUREAU OF JUSTICE ASSISTANCE

RxCHECK HUB INTEGRATION

September 25, 2019



Adobe Connect Features



*All phone lines are muted

This webinar is being recorded*

RxCheck Contacts

Pat Knue

PDMP TTAC Director
Institute for Intergovernmental Research (IIR)

Jim Giglio

PDMP TTAC Senior TTAC Coordinator
Institute for Intergovernmental Research (IIR)

Jean Hall

eKASPER Integration Project Manager
Kentucky Cabinet for Health and Family
Services

Raghu Govindaraj

RxCheck Senior Systems Analyst
Tetrus Corporation

Sanjay Ungarala

RxCheck Technical Lead
Tetrus Corporation

Robert May

RxCheck Program Director
IJIS Institute

Agenda

- Introductions
- Integrating with RxCheck
- New Features to further simplify Integration
- Kentucky Integrations – Lessons Learned
- Questions

Integrating with RxCheck

- RxCheck encourages integration
- Integration is relatively easy and getting easier
- No Annual or Recurring cost to Provider or Health Facilities

Who can Integrate with RxCheck?

- Any health care entity approved by a connected state PDMP
- No direct connections are currently allowed

New Features to Ease Integrations

- Health Entity onboarding with approval workflow
- RESTFul HTML Endpoint
- Federated query support for HTML Endpoint
- Support FHIR standard in SRS
- Throttle messages coming into PDMP
- PDMP real-time analytics dashboard

Sample RxCheck HTML Report

RxCheck PMP Report

Print

John Doe

09/15/1950

Report Date : 09/19/2019

Report Time : 09:23 AM

[Status](#)

Patient Demographics

Name	Birth Date	Address	City	State	Zip	Count
John Doe	09/15/1950	123 James Ct	Edison	WI	08817	13

Showing 1 to 1 of 1 entries

Previous 1 Next

Medical Prescription History

Fill Date	Drug	Strength	Qty	Days	Prescriber	Pharmacy	Refill	Payment Mode	State
07/25/2018	Quinidine Gluconate	0	10	5	HOWARD W DAVIS	CHILDREN'S HOSPITAL OF WISCONSIN	5	Self	GG
08/07/2018	Lisdexamfetamine Dimesylate	0	55	2	HOWARD W DAVIS	SHOPKO PHARMACY 604	5	Self	TT
08/23/2018	Methylphenidate	0	50	22	HOWARD W DAVIS	WALGREEN CO.	5	Self	GG
09/05/2018	Dulaglutide	0	15	16	ELLEN N CANOPY	WALGREEN CO.	5	Self	GG
09/15/2018	Methylphenidate HCl	0	70	2	ELLEN N CANOPY	WALGREEN CO.	5	Self	GG
10/29/2018	Pentazocine w/ Naloxone	0	50	19	HOWARD W DAVIS	THE PRESCRIPTION CENTER	5	Self	GG
11/02/2018	Hydromorphone HCl	0	70	11	MADISON CHU	SHOPKO PHARMACY 604	5	Self	TT
11/05/2018	Hydromorphone HCl	0	45	24	MADISON CHU	CUBA CITY HOMETOWN PHARMACY LLC	5	Self	GG

Response Status X

PMP	Status
GG	Provided
TT	Provided
KK	NoData

Close

What Standards are Needed?

- NCPDP Script v10.6
- NIEM
- PMIX
- FHIR 3.0

RxCheck Integration Architecture

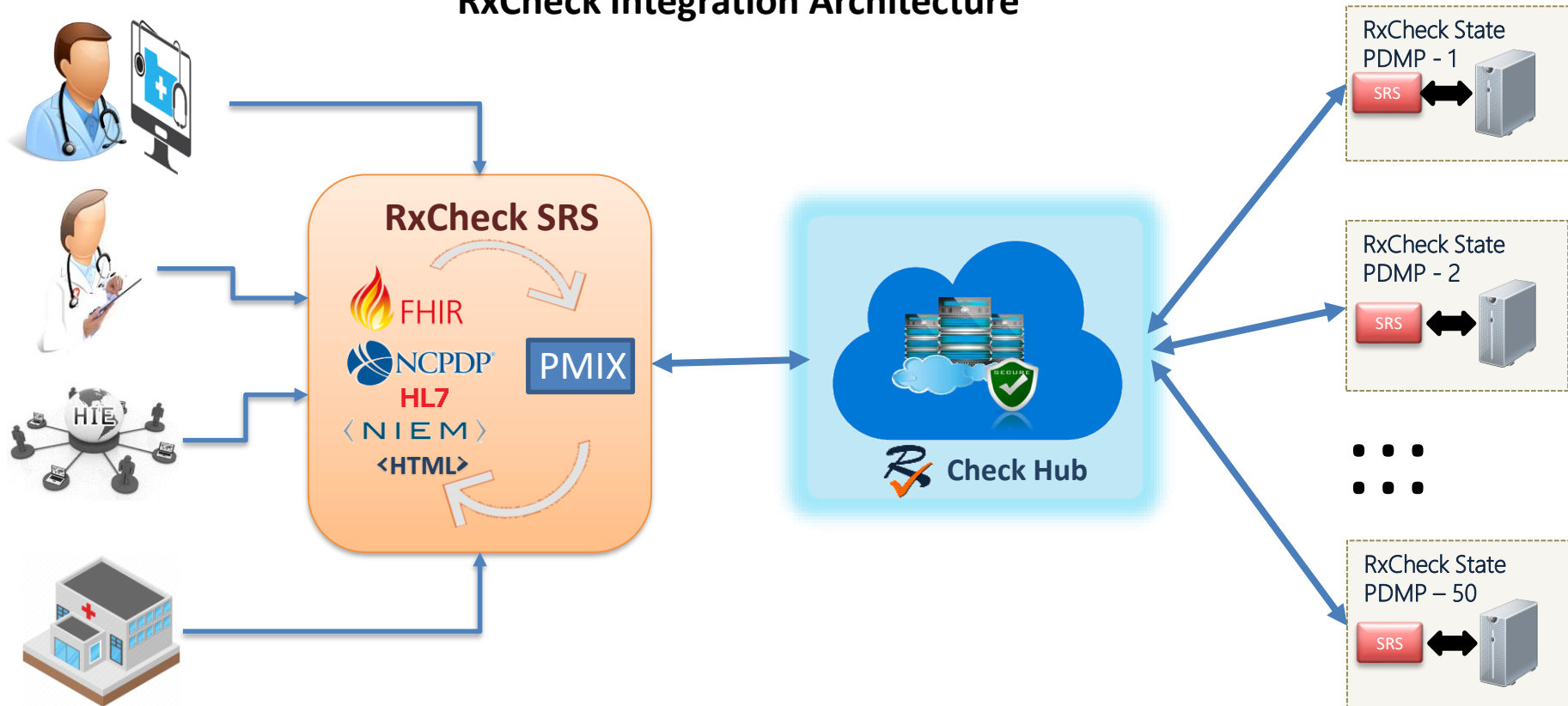

Creating Health Entity - RxConsole

Site ✕

Name*	Site Code*	Site Type*
<input type="text" value="TT EHR"/>	<input type="text" value="TT_EHR"/>	<input style="border: 1px solid #00a0c0;" type="text" value="EHR"/>
Description	Status*	<div style="border: 1px solid #ccc; padding: 5px;"><p>Select Type</p><p style="background-color: #00a0c0; color: white; padding: 2px;">EHR</p><p>EMR</p><p>HIE</p></div>
<input type="text" value="TT EHR"/>	<input checked="" type="radio"/> Active <input type="radio"/> Inactive	

SRS Configuration for Health Entity - RxConsole

Site Configuration

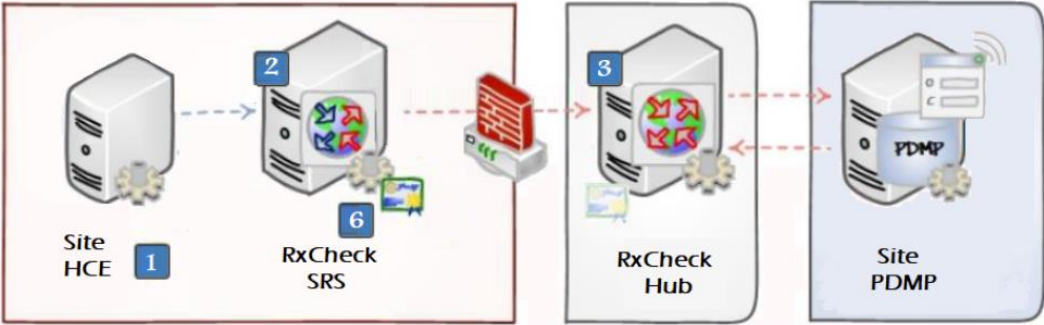

Save

+ 1 Site Unique Identifier / Description

+ 2 SRS Outbound Sender Endpoint

+ 3 RxCheck Hub Service Host Endpoint

+ 6 SRS Certificate

Save

RxCheck Security

- Hosted on Azure Government Cloud and the infrastructure is CJIS, HIPPA and FedRamp certified.
- All RxCheck servers are Linux servers and Azure infrastructure is configured to detect any intrusions.
- OWASP coding standards are performed on RxCheck Hub source code
- RxCheck is compliant with NIST 800-53.
- All connections undergo conformance testing and certification
- Azure Govt Cloud - infrastructure is disaster proof for business continuity by scaling the application in multiple regions in the country
- Third party penetration testing and SOC2 Type 2 audit are currently being implemented

How does and entity begin the process?

1. The healthcare entity signs a state PDMP MOU
2. PDMP Administrator advises IJIS that they want the entity to integrate
3. IJIS sets up an integration call to walk through the integration process with the entity's technical team and/or their vendor
4. Connection process begins

What are the costs?

- No fees are charged by RxCheck
 - No connection fees
 - No user fees
 - No license or recurring fees

Vendors we have integrated with

- EPIC
- LogiCoy
- Allscripts (Touchworks)

Vendors we are integrating with now

- PastRx
- Deloitte
- Revere
- Athena Health
- eClinicalWorks v.11
- Cerner

Current RxCheck Integrations

State	Health Entity	Date Live	Integration Type	Integration Vendor	EHR Vendor
K E N T U C K Y	Owensboro Health	11/2018	EHR	Owensboro Health	EPIC
	Graves Gilbert Clinic	08/07/2019	EHR	LogiCoy	Allscripts (Touchworks)
	Jennie Stuart Health	August/September	EHR	PastRx	Athena
	Kentucky HIE (KHIE)	August/September	HIE	Deloitte	
	Baptist Health	TBD	EHR		
U T A H	Revere Healthcare	11/15/2019	EHR	Revere	Allscripts
	Utah Navajo Healthcare System (UNHS)	12/15/2019	EHR	LogiCoy	Athena Health
	Granger Medical	01/15/2020	EHR	LogiCoy	eClinicalWorks v.11
	University of Utah	01/15/2020	EHR	UofU/Epic	Epic
	Intermountain Healthcare (IHC)	01/15/2020	EHR	IHC/Cerner	Cerner

Integration via RxCheck Hub

Kentucky All Schedule Prescription Electronic Reporting
(KASPER)

Purpose of Integration

Provide simplified access to KASPER report data in practitioner and pharmacist workflow while maintaining the requirements of Kentucky statute and regulations.

Pre-integration KASPER use

Kentucky.gov eKASPER (Test Environment)

KENTUCKY
CABINET FOR HEALTH AND FAMILY SERVICES
KENTUCKY ALL SCHEDULE PRESCRIPTION ELECTRONIC REPORTING

Request Report - For Single Patient * Required Field

Request Report | Summary Report | Status of Request | Administration | Account Maintenance

For technical support please contact eKASPER Helpdesk at 502-564-2703

Patient / Subject Details

First Name * Last Name *
ID Type SSN *
DOB(mm/dd/yyyy) * [Click here for Aliases](#)

Patient / Subject Address Info

Address * City *
State Zip Code
[Click here for Other Addresses](#)

Report Details (Date in mm/dd/yyyy format)

From Date *
To Date *
 Check CourtNet for patient drug conviction data. Accurate SSN or Driver's License is required.
Interstate Requests: [\(Help\)](#)
[Click here for Other States](#)

Email Notification

Comments & Questions on CHFS Programs & Services | Disclaimer
Web Site Comments & Questions | Accessibility Statement | Privacy | FAQ

Copyright 2001 - 2019 Commonwealth of Kentucky. All rights reserved.

Pre-integration KASPER use

Kentucky.gov
eKASPER (Test Environment)

KENTUCKY
 CABINET FOR HEALTH AND FAMILY SERVICES
KENTUCKY ALL SCHEDULE PRESCRIPTION ELECTRONIC REPORTING

[FAQs](#) | [User Guide](#)

- Request Report
- Status of Request
- Administration
- Account Registration
- Account Maintenance
- NDC Maintenance
- Pharmacy Maintenance
- Prescriber Maintenance
- Kasper Staff
- KASPER Reports**
- Statistical Reports
- Requestor Inquiry
- Pending Requests
- Manual Reports
- Blended Reports
- Staff Reports
- Adhoc Reports
- Status of Requests

Status of Requests

Search by Request Number

Request #

(OR) Search by Patient/Subject Information

First Name Last Name Date of Birth

Req# ±	Date Requested ±	Patient Info ±	No of Rec	Status ±	Reason	Requested By	Archive	UserID	A/M	Flag	Blend
7475234	07/23/2019 14:36:53	Hoop, Hula, 09/15/1950	22	Viewed		PHARMACIST85, TEST	<input type="checkbox"/>	24513	A		Flag Blend
7474301	07/16/2019 11:09:33	Hoop, Hula, 09/15/1950	13	Viewed		test	<input type="checkbox"/>	24513	A		Flag Blend
7474202	07/15/2019 15:02:29	Hoop, Hula, 09/15/1950	18	Viewed		test	<input type="checkbox"/>	24513	A		Flag Blend
7473780	07/11/2019 10:33:15	Hoop, Hula, 09/15/1950	13	Viewed		test	<input type="checkbox"/>	24513	A		Flag Blend
7473457	07/09/2019 12:44:09	Hoop, Hula, 09/15/1950	13	Ready		crout, testpre	<input type="checkbox"/>	24513	A		Flag Blend
7471857	06/24/2019 15:13:50	Hoop, Hula, 09/15/1950	22	Viewed	Other state(s) data unavailable for this report	crout, testpre	<input type="checkbox"/>	24513	A		Flag Blend
7471190	06/18/2019 09:13:02	Hoop, Hula, 09/15/1950	16	Viewed		crout, testpre	<input type="checkbox"/>	24513	A		Flag Blend
7470641	06/13/2019 13:16:28	Hoop, Hula, 09/15/1950	22	Viewed	Other state(s) data unavailable for this report	crout, testpre	<input type="checkbox"/>	24513	A		Flag Blend
7470595	06/13/2019 09:39:51	Hoop, Hula, 09/15/1950	15	Ready		crout, testpre	<input type="checkbox"/>	24513	A		Flag Blend
7470016	06/06/2019 10:52:34	Hoop, Hula, 09/15/1950	15	Viewed		test Jennie Stuart	<input type="checkbox"/>	24513	A		Flag Blend
7469673	05/30/2019 08:25:22	Hoop, Hula, 09/15/1950	15	Viewed		crout, testpre	<input type="checkbox"/>	24513	A		Flag Blend
7469234	05/20/2019 11:02:18	Hoop, Hula, 09/15/1950	21	Viewed		test	<input type="checkbox"/>	24513	A		Flag Blend
7468991	05/16/2019 11:02:39	Hoop, Hula, 09/15/1950	21	Viewed		Test	<input type="checkbox"/>	24513	A		Flag Blend
7467628	04/29/2019 15:34:49	Hoop, Hula, 09/15/1950	15	Viewed		FACILITIES, TEST	<input type="checkbox"/>	24513	A		Flag Blend
7465735	03/28/2019 12:14:23	Hoop, Hula, 09/15/1950	14	Viewed		Test, Norton	<input type="checkbox"/>	97914	A		Flag Blend

1 2 ...

* Eastern Time

Comments & Questions on CHFS Programs & Services | Disclaimer
Web Site Comments & Questions | Accessibility Statement | Privacy | FAQ
Copyright 2001 - 2019 Commonwealth of Kentucky. All rights reserved 00

Pre-integration KASPER use



CABINET FOR HEALTH AND FAMILY SERVICES
Commonwealth of Kentucky
275 East Main Street
Frankfort, KY 40621-0001
Drug Enforcement Branch - KASPER
Patient Controlled Substance Report
Between 07/17/2017 and 07/17/2019

Requestor Name : Hall, Jean
Request # : 7475244

Patient Name: GOLF, ZULU

Patients that matched the search criteria:

Pat ID	Patient Name	DOB	Address
1	GOLF, ZULU	9/15/1950	123 MAIN ST., RICHMOND, KY
2	Golf, Zulu	9/15/1950	123 Main Street, Richmond, KY
3	Golf, Zulu	9/15/1950	654 South Broadway, Richmond, KY

Active Cumulative Morphine Equivalent *

50

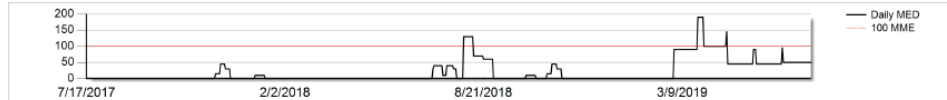

Date Filled	Drug Name	Patient DOB	Qty	Days	Prescriber Name	Prescriber DEA City	Pharmacy Name	Pharmacy City	Rpt To	Daily MED*	Pat ID
11/24/2017	Morphine Sulfate Er 15MG	09/15/1950	10	10	AA5555555,		AA5555555		KY	15	1
11/29/2017	Morphine Sulfate Er 30MG	09/15/1950	10	10	AA5555555,		AA5555555		KY	30	1
01/03/2018	Meperidine Hcl 100MG	09/15/1950	10	10	AA5555555,		AA5555555		KY	10	1
01/18/2018	Lemotil 0.025MG/2.5MG	09/15/1950	30	30	AA5555555,		AA5555555		KY		1
01/29/2018	Xanax 0.25MG	09/15/1950	30	30	AA5555555,		AA5555555		KY		1
02/26/2018	Xanax 0.25MG	09/15/1950	30	30	AA5555555,		AA5555555		KY		1
07/01/2018	Morphine Sulfate Er 30MG	09/15/1950	10	10	AA5555555,		AA5555555		KY	30	1
07/02/2018	Meperidine Hcl 100MG	09/15/1950	20	20	AA5555555,		AA5555555		KY	10	1
07/03/2018	Alprazolam 0.25MG	09/15/1950	30	30	AA5555555,		AA5555555		KY		1
07/15/2018	Hydrocodone/Ibuprofen 10MG/200MG	09/15/1950	30	10	AA5555555,		AA5555555		KY	30	1
08/01/2018	Alprazolam 0.25MG	09/15/1950	30	30	AA5555555,		AA5555555		KY		1

*The information in this report is based upon Schedule II through V controlled substance records reported by dispensers. Data should appear on KASPER reports within two to three business days after dispensing.
The records listed in the report are based on the patient identification information entered by the report requestor, and if not sufficiently unique may result in the report including records for multiple patients. Please verify the information in the report by contacting the prescribers and/or dispensers listed.
If the controlled substance records on this report appear to be in error, the patient or provider should contact the dispenser to determine if the information was reported accurately. If the dispenser certifies the information was reported accurately, the dispenser can contact the Drug Enforcement and Professional Practices Branch at 502-564-7985 to investigate the error.
The information in this report is intended for informational use only by the person authorized to request the report. Intentional disclosure of the report or data to someone not authorized to obtain the data is a Class B Misdemeanor.

07/23/2019 Report Restrictions - A practitioner or pharmacist may share the report with the patient or person authorized to act on the patient's behalf and place the report in the patient's medical record, with the report then being deemed a medical record subject to the same disclosure terms and conditions as an ordinary medical record. (KRS 218A.202)

Integration Overview

- ✓ Agreements for Integrated Use
 - Institutional Account Agreement for Integration for hospital base services
 - Data Use Agreement for other practices
- ✓ Utilize intermediaries
 - ✓ Kentucky Health Information Exchange
 - ✓ RxCheck Hub
 - ✓ PMPGateway/PMP Interconnect Hub
- ✓ Options for presentation in your Electronic Health Record (EHR)
 - ✓ Report built in EHR
 - ✓ Enhanced view provided by approved integration partners
- Summary data cannot be provided in lieu of viewing the Rx records

Kentucky Health Information Exchange (KHIE)

- Utilizes the RxCheck Hub as an intermediary
- IHE Integration
 - Query passed to KASPER includes patient demographics*
 - Returns KASPER data in Consolidated Continuity of Care document
 - Query in Institutional Account Master Account Holder name
- Portal
 - Query passed to KASPER includes patient demographics*
 - Returns KASPER data in Prescription Drug Monitoring Program (PDMP) tab
 - Query based on users KHIE and KASPER credentials in the Kentucky Online Gateway

**Query not passed to KASPER if patient not present in KHIE*

Sample RxCheck Integrations

- National Council for Prescription Drug Programs (NCPDP) Integration with Owensboro Health
- Logicoy integration with Graves Gilbert Clinic
- PastRx integration with Jennie Stuart Medical Center

Kentucky Integration

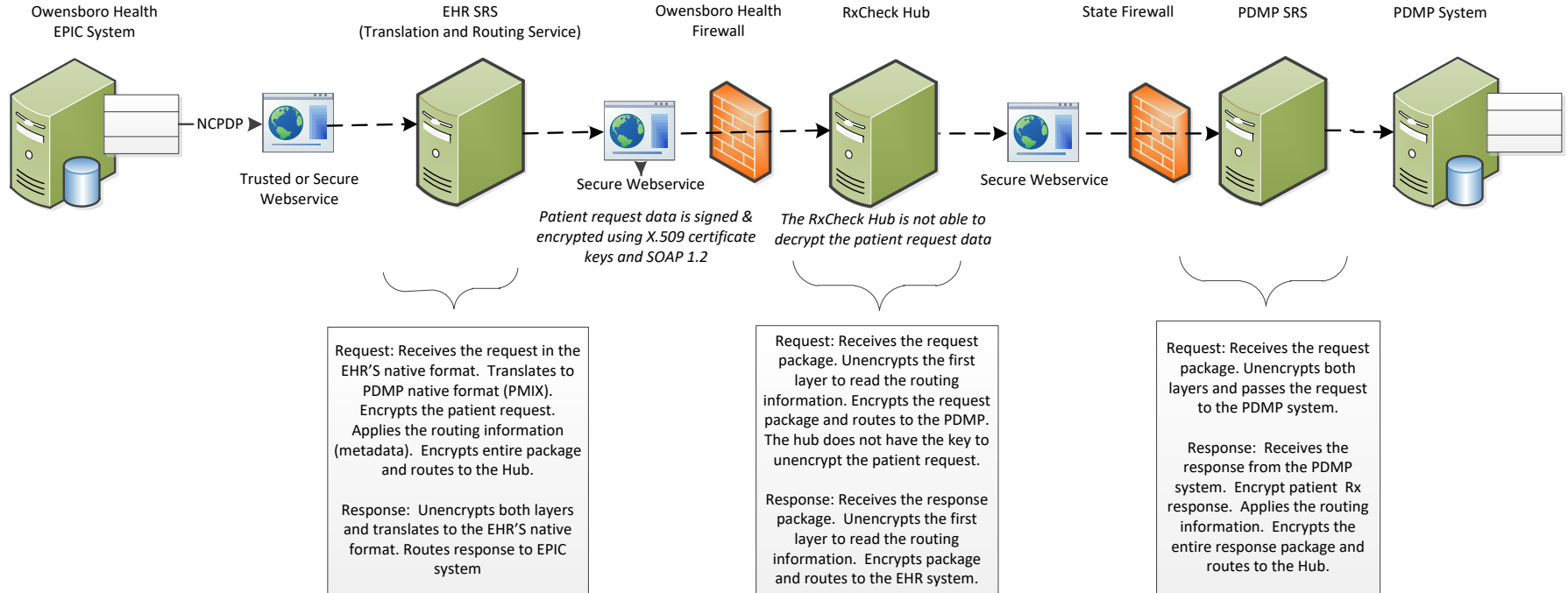

Owensboro Health Integration

- Data consumed by the EHR system
- Does not re-query for 24 hours
- Viewable for all prescribers caring for the patient
- Auto-queries for scheduled appointments
- Query upon registration for Emergency Department, Inpatient, Surgical Services, etc.

Owensboro Health Integration

- List basic prescription information in a custom report
- User can hover over the drug name for additional information
- Contains same disclaimers as the KASPER system report
- Requires prescriber to acknowledge review of the report
- Can run internal reports on reviewing compliance

Graves Gilbert Clinic Integration

- Utilizes Logicoy representation of data
- Includes dynamic representation that allow the user to view various aspects of the data
- Risk Analysis
- Alerts
 - Overlapping Rx
 - Morphine Milligram Equivalents
- Automatic import into the EHR

Jennie Stuart Integration

- Utilizes PastRx representation of data
- Risk Analysis
- Alerts
 - Outside Providers
 - Overlapping Rx
 - Morphine Milligram Equivalents
- Mapping of Prescriber and Dispenser

Standardized Templates for Integration

- Test Patients
- Testing Scenarios – standard process for testing integration and demonstrating use to healthcare team members
- End User Training Guides – for prescriber and pharmacist use of PDMP reports in their integrate workflow
- Support Guide for Integration –for healthcare system technical staff

Contact Information

Pat Knue

PDMP TTAC Director
Institute for Intergovernmental Research (IIR)
PKnue@iir.com

Jim Giglio

PDMP TTAC Senior TTAC Coordinator
Institute for Intergovernmental Research (IIR)
JGiglio@iir.com

Jean Hall

eKASPER Integration Project Manager
Kentucky Cabinet for Health and Family Services
jean.hall@ky.gov

Raghu Govindaraj

RxCheck Senior Systems Analyst
Tetrus Corporation
raghu@tetruscorp.com

Sanjay Ungarala

RxCheck Technical Lead
Tetrus Corporation
sanjay@tetruscorp.com

Robert May

RxCheck Program Director
IJIS Institute
Robert.May@ijis.org

Questions?

Email: pdmpttac@iir.com

Telephone: (781) 609-7741

Website: www.pdmpassist.org